

# POND 10

**Pond 10 Info**  
Surface Acres: 4.1  
Average Depth: 3.1'  
Max Depth: 5.5'  
Training Area: Garrison  
Year Constructed: 1975

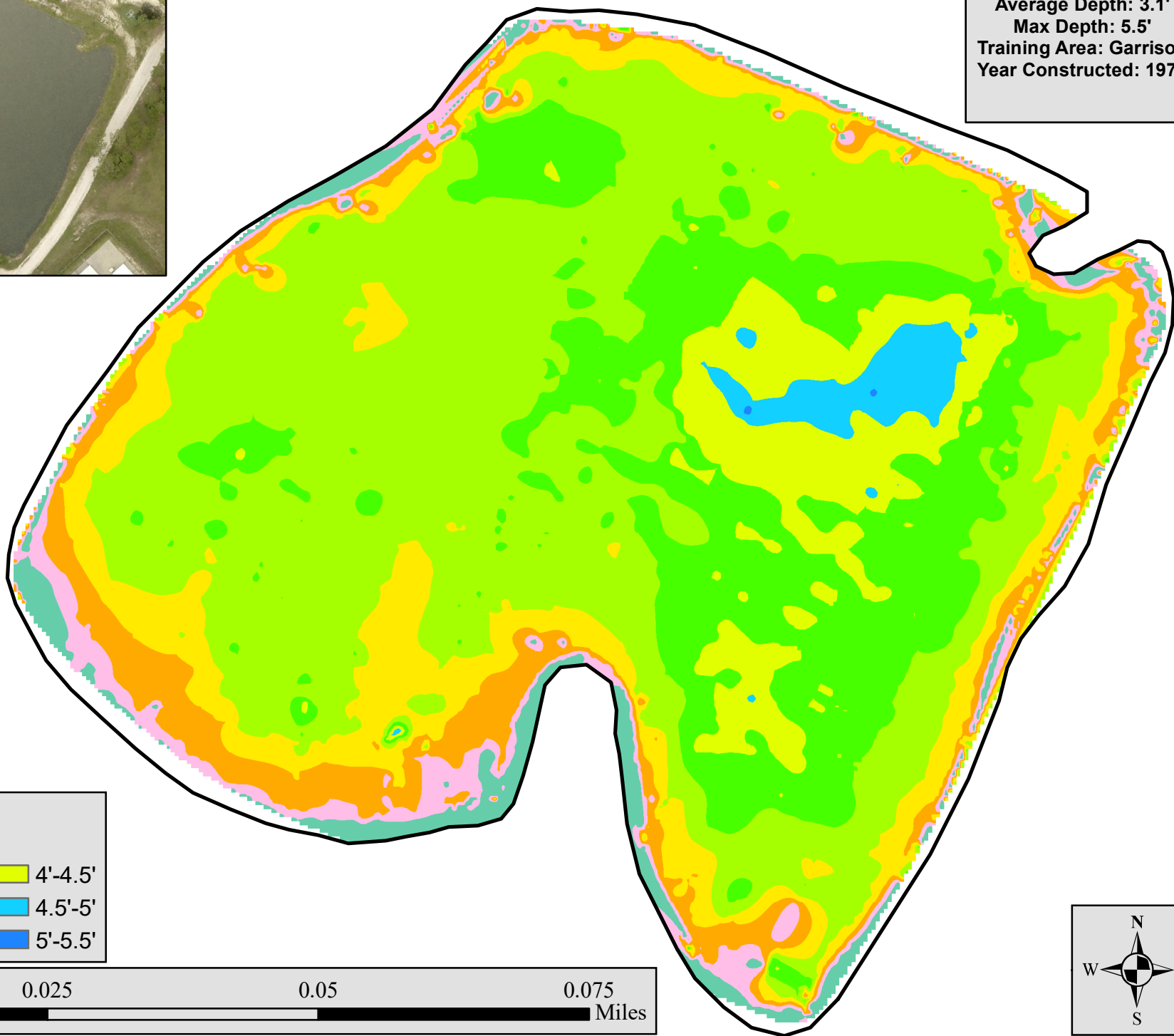

**Pond 10 Map  
Depth in Feet**

- |         |         |         |
|---------|---------|---------|
| 1'-1.5' | 2.5'-3' | 4'-4.5' |
| 1.5'-2' | 3'-3.5' | 4.5'-5' |
| 2'-2.5' | 3.5'-4' | 5'-5.5' |

