HUNTING AND FISHING MAP

FORT STEWART, GA

Fish & Wildlife: 571-801-2224/2225

Game Warden: 571-801-2206/1800

iSportsman: https://ftstewart.isportsman.net

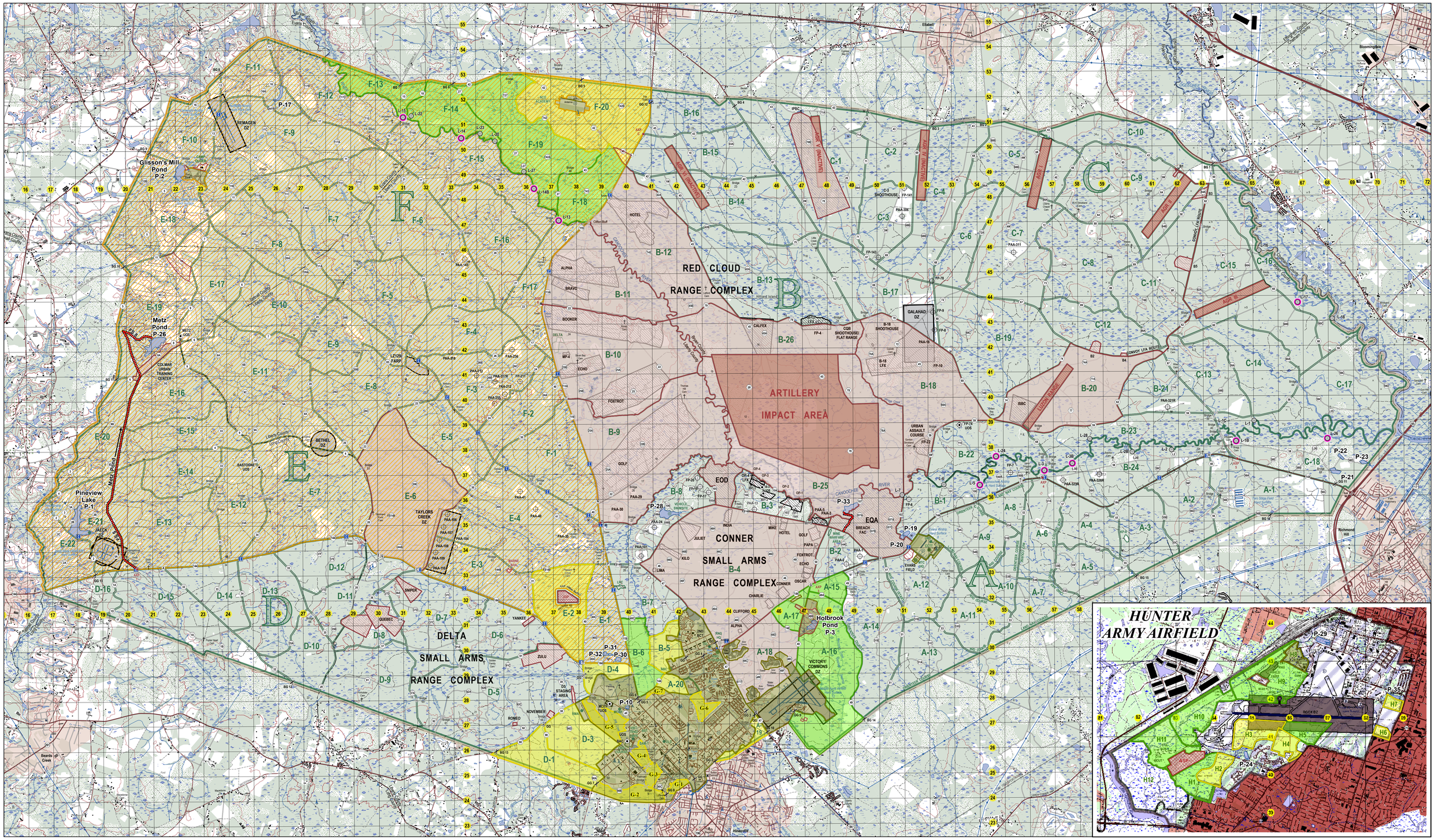

Hunting & Fishing Legend

(As of August 2026)

- No Access ($500 Fine)

Color Code for Hunting

- No Hunting
- Archery Only
- Shotgun, Muzzle Loader and Archery Only
- Quality Deer Management Zone
- Pond Access Road

Refer to the Hunting and Fishing SOP to get a list of the managed ponds where frog gigging and waterfowl hunting is authorized.

***Note: official Hunting & Fishing map is obtained on iSportsman*

ARCHERY AREAS (Yellow)

A-18, A-19, A-20, B-5, D-1, D-3, D-4, E-2, F-20, G 1-7
H-2, H-3, H-4, H-6, H-7 [HAAF]

SHOTGUN AREAS (Green)

A-15, A-16, A-17, B-6, F-13, F-14, F-18, F-19
H-1, H-5, H-9, H-10, H-11 [HAAF]

QDMZ (Orange)

All E and F training areas

PONDS

Pond 1	[E-21]	Pond 24	[HAAF]
Pond 2	[E-18]	Pond 26	[E-19]
Pond 3	[A-16]	Pond 28	[B-8]
Pond 10	[Cantonment]	Pond 29	[HAAF]
Pond 17	[F-11]	Pond 30	[E-1]
Pond 19	[B-1]	Pond 31	[E-1]
Pond 20	[B-1]	Pond 32	[E-1]
Pond 21	[C-18]	Pond 33	[B-25]
Pond 22	[C-18]	Pond 35	[HAAF]
Pond 23	[C-18]		

LANDINGS

L-1	[C-17]	L-14/14B	[F-15]
L-1B	[C-18]	L-15	[F-12]
L-2/2B	[B-24]	L-16/17/18	[C-16]
L-3	[B-1]	L-20/22/23	[F-14]
L-3B	[B-24]	L-24	[B-22]
L-5/6	[B-1]	L-26	[C-18]
L-7	[EQA]	L-27	[F-19]
L-13	[F-17]	L-28	[B-23]

⊙ = Concrete Landing

0 0.5 1 2 3 4 5 6 Kilometers

0 0.5 1 2 3 4 Miles

SCALE 1:65,000

MILITARY LEGEND

- ACCESS CONTROL POINT
- AMBULANCE EXCHANGE POINT
- AMMUNITION STORAGE AREA
- CANTONMENT
- DROP ZONE / LANDING ZONE
- EMERGENCY CALL BOX
- FIRING POINT (ARTILLERY / MORTAR)
- FIRING RANGE
- IMPACT AREA (DUDDED)
- LANDING
- OBSERVATION POINT
- RANGE COMPLEX
- RESTRICTED AREA
- TANK CROSSING
- TRAINING AREA (OVERALL)
- TRAINING AREA BOUNDARY
- TRAINING SITE
- URBAN OPERATIONS SITE (UOS)
- WATER SUPPLY POINT

LEGEND

POPULATED PLACES
ROADS
RAILWAYS
BRIDGES
BOUNDARIES
CULTURAL FEATURES
VERTICAL OBSTRUCTIONS (HO-BRIDGE)
CABLES (HO-BRIDGE)
AERONAUTICAL FEATURES
HYDROGRAPHY FEATURES
VEGETATION
HYPSOGRAPHIC FEATURES

Recognize Retreat Report

"If you did not drop it, do not pick it up!"

Report Military Munitions to Range Control 571-801-9210/9211